

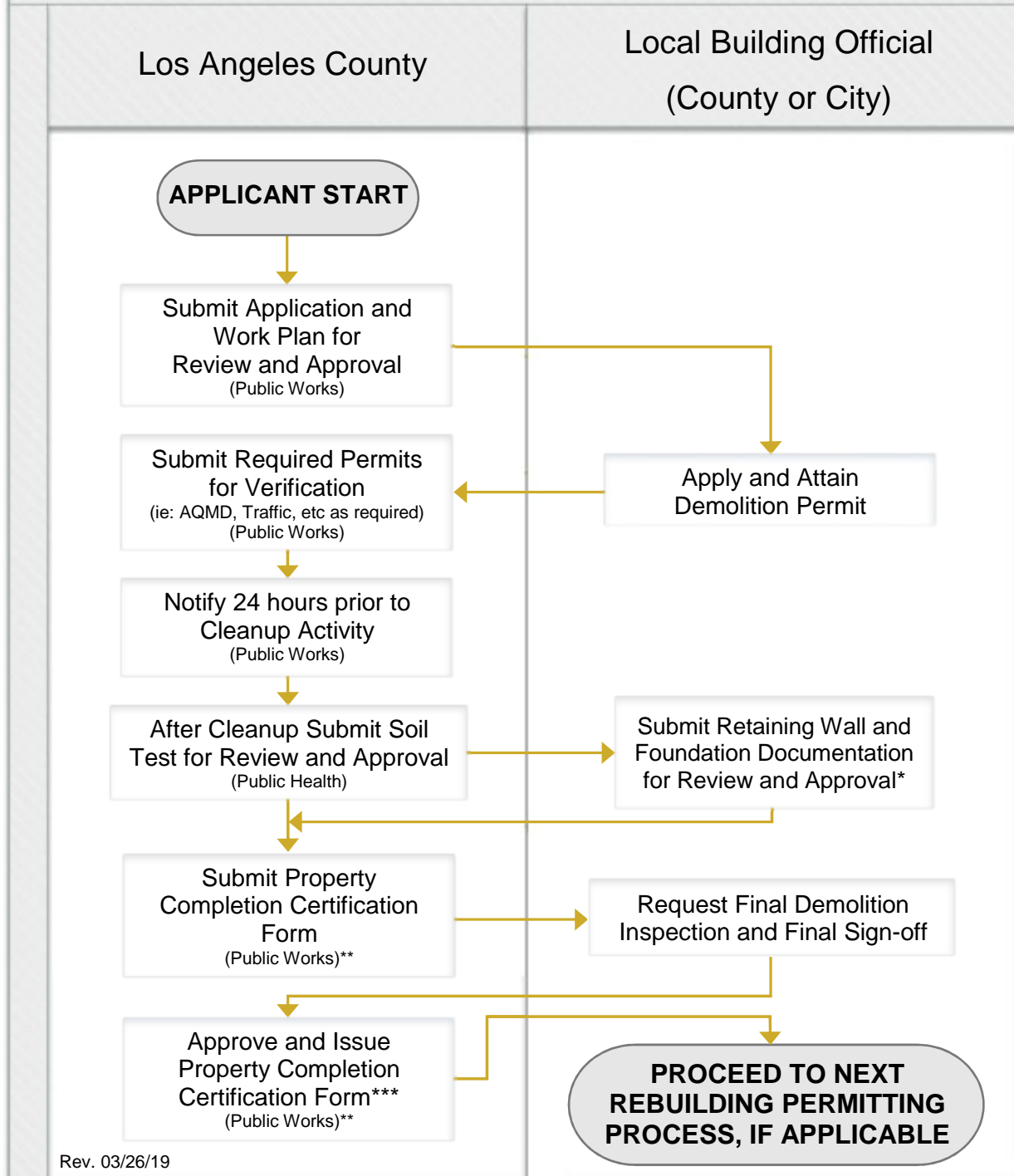

COUNTY OF LOS ANGELES PUBLIC WORKS

Phase II – Option 2: Opt-out Fire Debris Removal Plan and Demolition Permit Process



Rev. 03/26/19

*If applicable, this step only applies to applicants who provide data and justification to keep structural foundations and retaining walls on property.

**Los Angeles County Public Works notifies Local Building Official.

***Upon receipt of final inspection report from Local Building Official.